

Walworth County  
**KARL W. FUGE & ASSOCIATES**  
 ENGINEERS — DESIGNERS  
 Fort Atkinson, Wisconsin

City of White water  
 Hall Add.

Map No. **338<sup>8</sup>**

Name — **Robert Heitz**  
 Address — **416 S. Prince St., Whitewater, Wisconsin**  
 Description — **Lots-1, 2, & 3, Blk. 6, Hall Addition to Whitewater, Wisconsin**

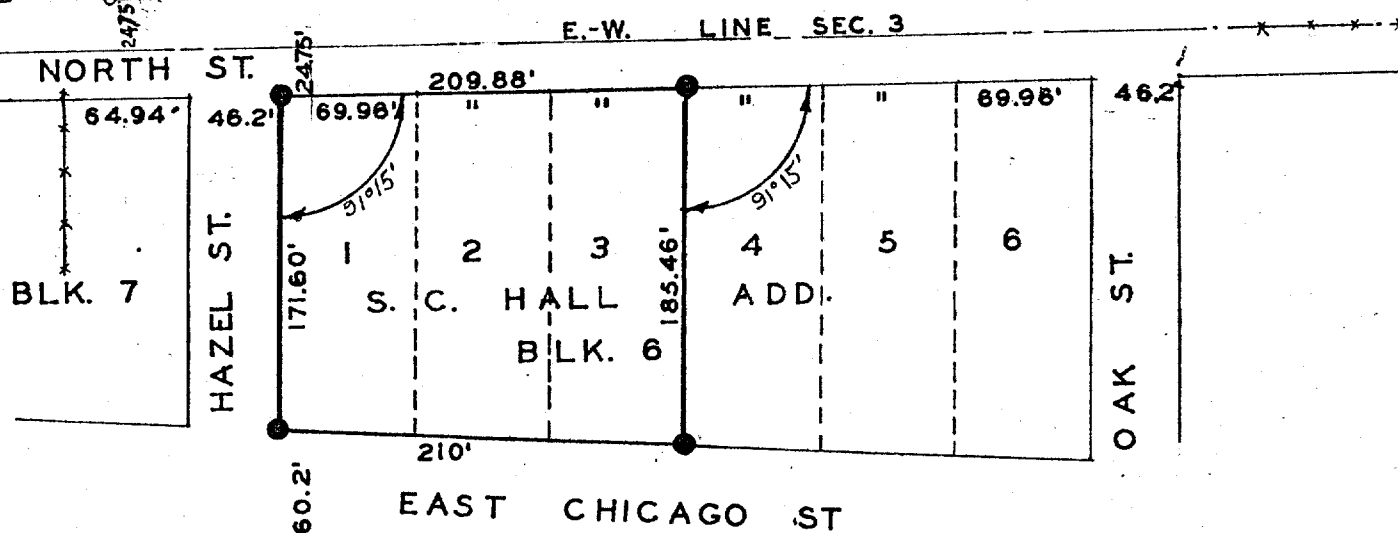

Scale of Map: 1 inch = **100** feet.

STATE OF WISCONSIN }  
 COUNTY OF JEFFERSON } SS.

I, **Karl W. Fuge**, a registered Engineer of the State of Wisconsin, do hereby certify that on **July 10, 1953** I surveyed the above described property according to official records and that the accompanying map is a correctly dimensioned representation to scale of the boundaries, that all buildings and improvements lie wholly within the boundary lines, and that no encroachments by adjacent property owners appear from said survey.

LEGEND

- Iron Pipes Found
- Iron Pipes Set
- Reference Points
- x—x—x Fences

*Karl W. Fuge* 10-206-KR 338